



PLAT OF SURVEY  
LOT 43 BLOCK 10  
LAKE MEADOWS ADDITION NO. 3

WORK ORDERED BY: BILL BOHN  
2903 BORG ROAD  
DELAVER, WI. 53115

FARRIS, HANSEN & ASSOCIATES, INC.  
Engineering, Architecture, Surveying  
7 Ridgway Court P.O. Box 437  
ELKHORN, WISCONSIN 53121  
Office: (414) 723-2098  
Fax: (414) 723-5886

REVISIONS

PROJECT NO.  
3686.10-4  
DATE:  
05/12/98  
SHEET NO.  
1 OF 1

# PLAT OF SURVEY

LOT 43 OF BLOCK 10 OF  
LAKE MEADOWS ADDITION NO. 3  
LOCATED IN THE SW 1/4 AND SE 1/4 OF THE SE 1/4  
SECTION 7, TOWN 2 NORTH, RANGE 16 EAST, CITY OF  
DELAVER, WALWORTH COUNTY, WISCONSIN

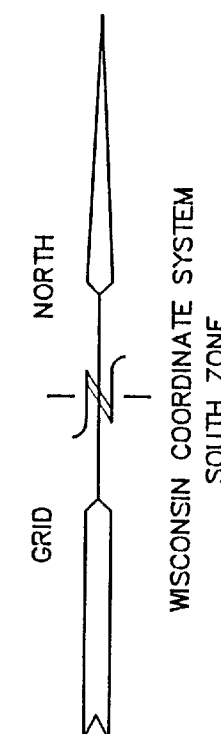
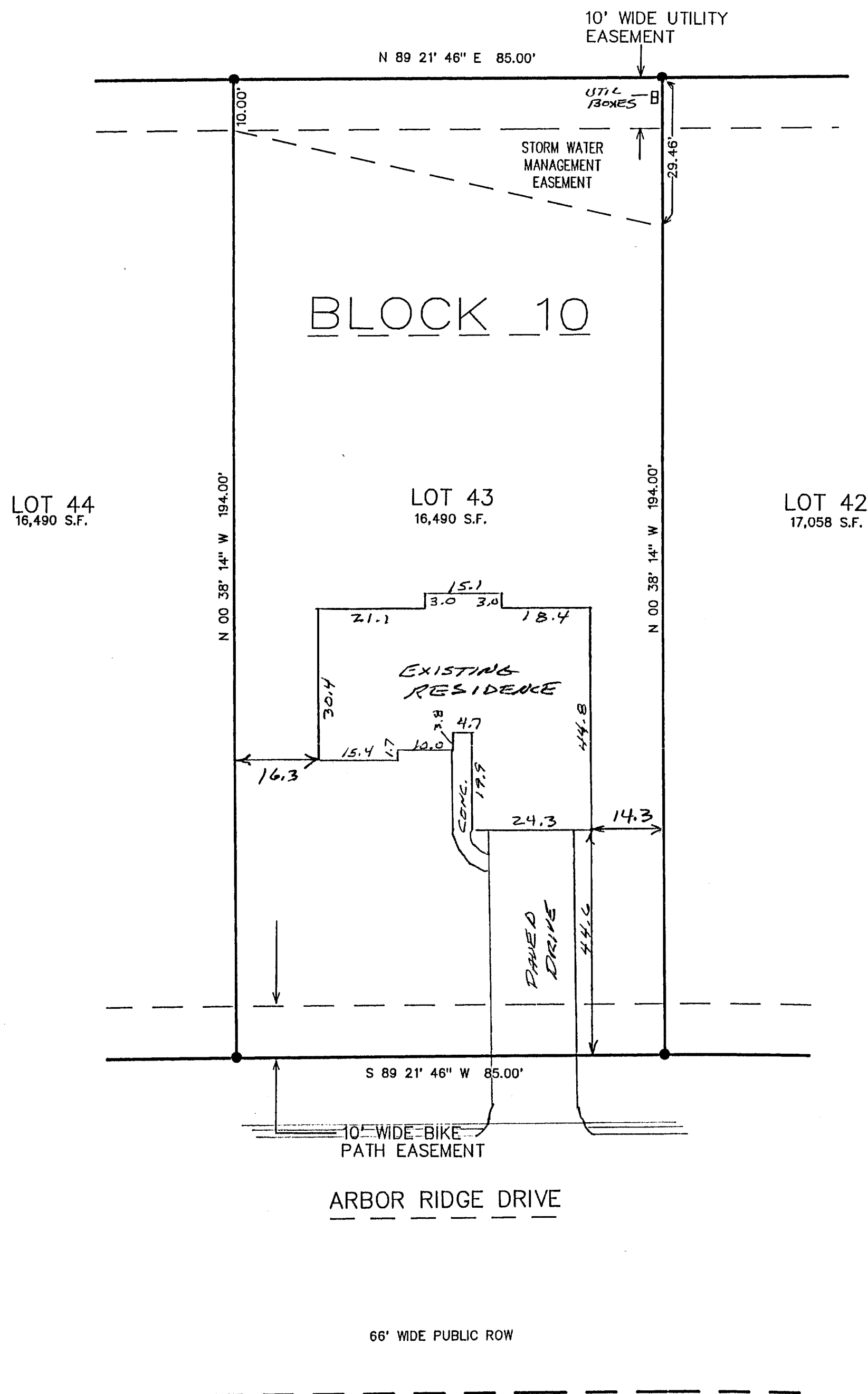

- = FOUND IRON PIPE STAKE 1" DIA.
- = FOUND SOLID ROUND IRON BAR STAKE
- = FOUND CONCRETE COUNTY MONUMENT
- ( XXX ) = RECORDED AS



NOTE: COPIES OF THIS MAP TO WHICH THE FOLLOWING CERTIFICATE  
WILL APPLY SHOW SURVEYOR'S ORIGINAL SEAL AND SIGNATURE IN RED  
INK. COPIES BY ANY OTHER MEANS MAY HAVE ALTERATIONS WHICH DO  
NOT REPRESENT THE SURVEYOR'S WORK PRODUCT.

I HEREBY CERTIFY THAT THE ABOVE DESCRIBED PROPERTY HAS BEEN  
SURVEYED UNDER MY DIRECTION AND THAT THE ABOVE MAP IS A TRUE  
REPRESENTATION THEREOF AND SHOWS THE SIZE AND LOCATION OF THE  
PROPERTY AND ITS EXTERIOR BOUNDARIES. THIS SURVEY IS MADE  
FOR THE USE OF THE PRESENT OWNERS OF THE PROPERTY, AND ALSO  
THOSE WHO PURCHASE, MORTGAGE, OR GUARANTEE THE TITLE THERETO  
WITHIN ONE YEAR FROM THE DATE HEREOF.

DATED: 7/13/2000

PETER S. GORDON R.L.S. 2101

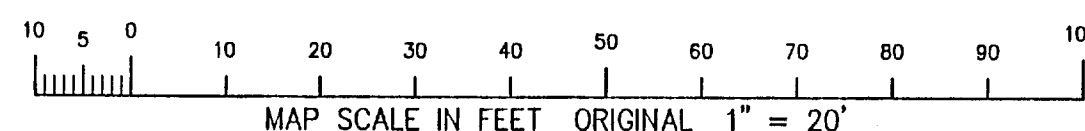
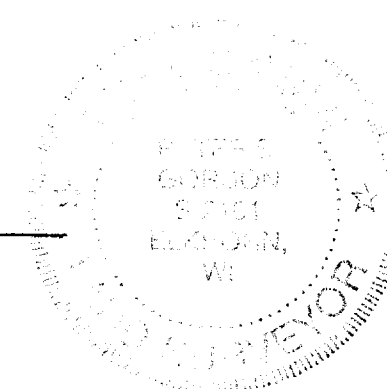

002-1854  
XLM3-4